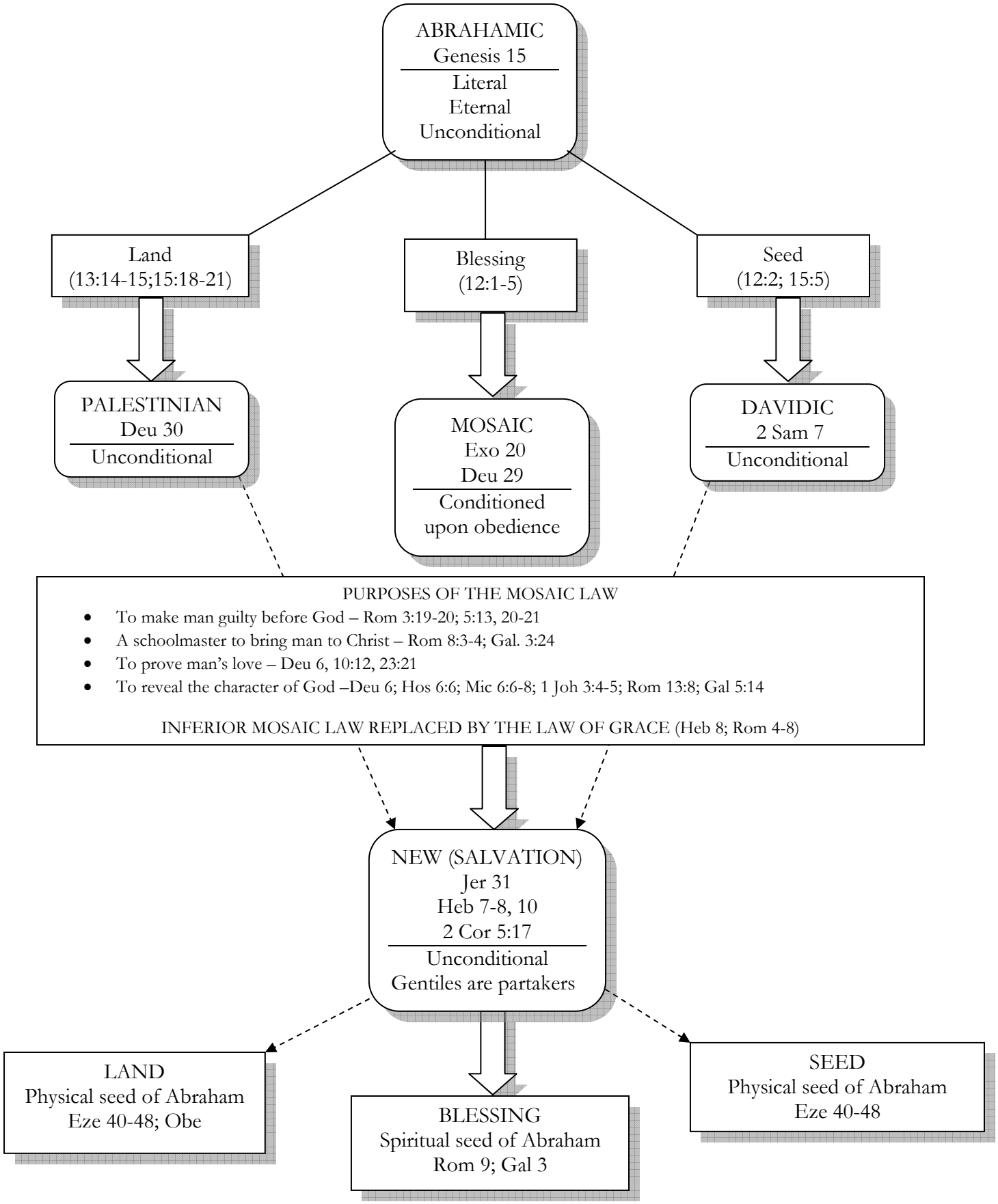5 COVENANTS OF THE SCRIPTURES